PROFESSIONAL SHOCKWAVE THERAPY DEVICE

For Horses and Pets quick pain relief

EQUINE WAVE

Shockwave system ver 3.0
EQUINE WAVE
! ! CAUTIOUS ! !
DISCLAIMER

Principle

A shockwave is defined as a wave with a rapid increase of pressure within a very short time and then having a gradual decrease of pressure with a small negative pressure phase. Shockwave is aimed at the affected areas that are the source of chronic pain. The influence of the shockwaves causes to the dissolution of calcium deposits and leads to better vascularization. The after-effect is relief from the pain.

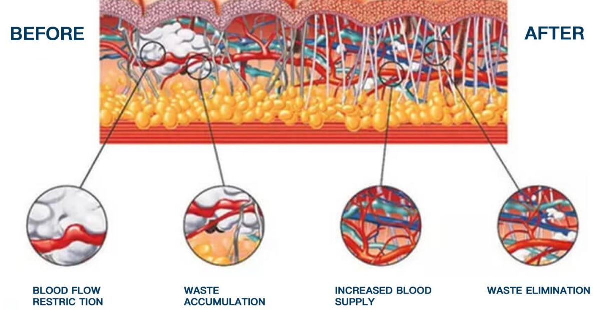
BEFORE
AFTER
BLOOD FLOW RESTRIC TION
WASTE ACCUMULATION
INCREASED BLOOD SUPPLY
WASTE ELIMINATION

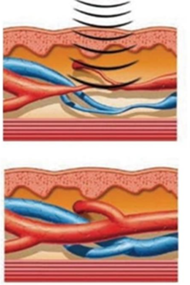

Apply features of soundwave, frequency 1–16Hz, enable to reach to 8cm subcutaneously, to apply on Periosteal and create heat,instant temperature reach to 43°C,at the same time, improve blood circulation.

In the organization spread

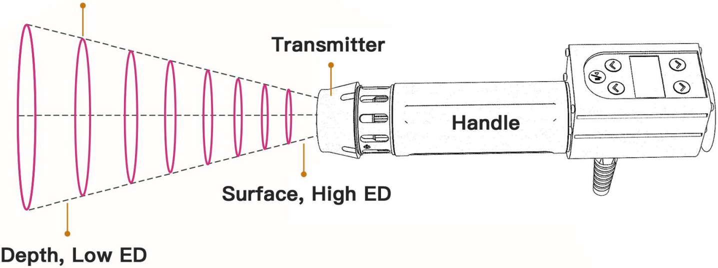
Transmitter
Handle
Surface, High ED
Depth, Low ED

HOW DOES SHOCK

WAVE WORK?

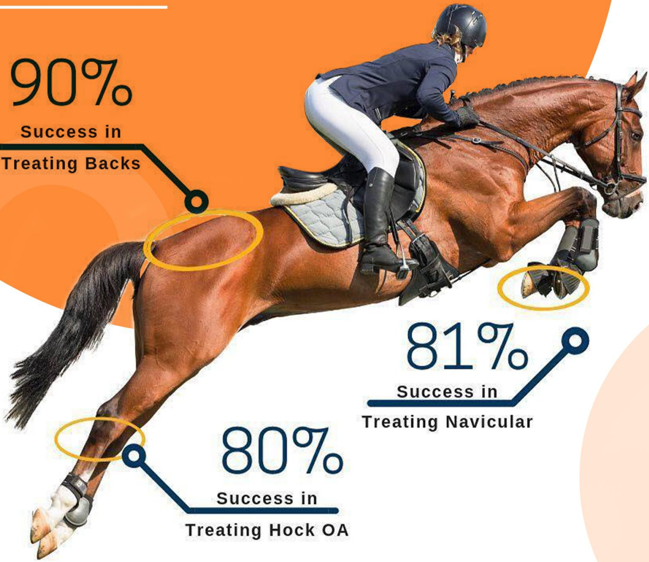
90%
Success in
Treating Backs
81%
Success in
Treating Navicular
80%
Success in
Treating Hock OA

Sound Energy | Sound Research | Sound Investment

The sound waves, also called pulses or shock waves, travel through soft tissue at customized depths, reaching a specific treatment area and trigger the body's own repair system. The energy stimulates the regeneration process at a cellular level, releasing proteins that regulate inflammatory mediators and accelerate healing.

Shockwave system ver :3.0

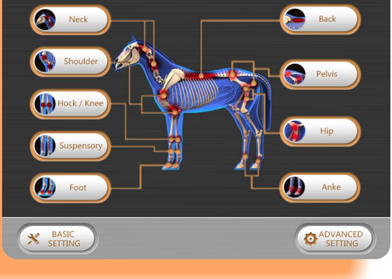
Neck
Shoulder
Hock / Knee
Suspensory
Foot
Back
Pelvis
Hip
Anke
BASIC SETTING
ADVANCED SETTING

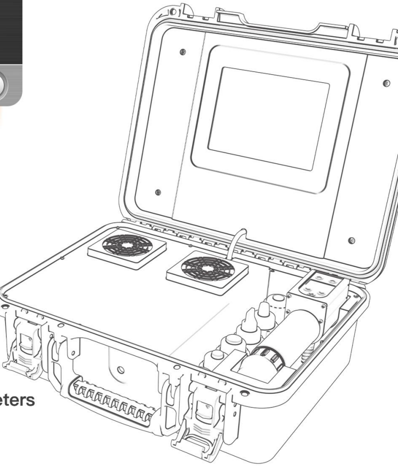

- ✓ 8-inch high-sensitivity touch screen
- ✓ Intelligent operation guidance
- ✓ Professional program
- ✓ 9 different treatment areas with preset parameters
- ✓ Recommend tips automatically
- ✓ 6 different preload
- ✓ 2 modes to choose, C mode & P mode

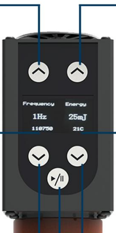
Frequency
Energy
1Hz
25mJ
110750
21C
▶/II

Increase frequency

Increase energy

The total number of impacts

The real temperature of handle

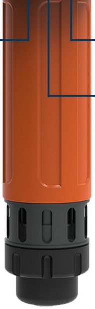
Decrease frequency
Decrease energy
Start / Stop

The digital handle can:

- adjust the frequency & energy
- display real temperature & total impact counter
- start & stop

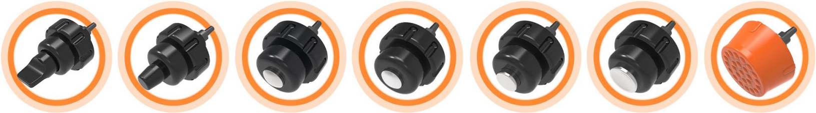

Examples of equine-specific conditions treated

- Ligament, tendon, and muscle strains
- Splints
- Bucked shins
- Scar tissue
- Neck, back, and joint pain
- Ringbone

Examples of small animal injuries treated

- Hip and elbow dysplasia
- Achilles tendinopathy
- Spondylarthrosis
- Cauda Equina Syndrome
- Enthesopathy
- Chronic pain

EQUINE WAVE	
Energy	5–200mj
Frequency	1–16Hz
Power	200W
Shot	3 –3.5 million times
Version	Professional, Clinic Use, With 9 preset treatment protocols
Voltage	AC 100–240V
Applicator	7 PCS
Touch Screen Size	8 inch
Package	Double carton Box
Package size	56*46*26.5 CM
Gross weight	12.8KG
Net Weight	7.8KG